

A46 Newark Bypass

TR010065/APP/6.2

## **6.2 Environmental Statement**

### **Figure 2.2 Environmental Constraints Plan**

APFP Regulation 5(2)(a)

Planning Act 2008

Infrastructure Planning (Applications: Prescribed Forms and  
Procedure) Regulations 2009

Volume 6

November 2024

Infrastructure Planning

Planning Act 2008

**The Infrastructure Planning  
(Applications: Prescribed Forms  
and Procedure) Regulations 2009**

**A46 Newark Bypass**

Development Consent Order 202[x]

---

**ENVIRONMENTAL STATEMENT**

**Figure 2.2 Environmental Constraints Plan**

---

|   |  |
|---|--|
| <b>Regulation Number:</b>                     | Regulation 5(2)(a)                                   |
| <b>Planning Inspectorate Scheme Reference</b> | TR010065   |
| <b>Application Document Reference</b>         | TR010065/APP/6.2                                     |
| <b>Author:</b>                                | A46 Newark Bypass Project Team,<br>National Highways |

| <b>Version</b> | <b>Date</b>   | <b>Status of Version</b> |
|----------------|---------------|--------------------------|
| Rev 1          | April 2024    | DCO Application          |
| Rev 2          | November 2024 | Deadline 2 Submission    |

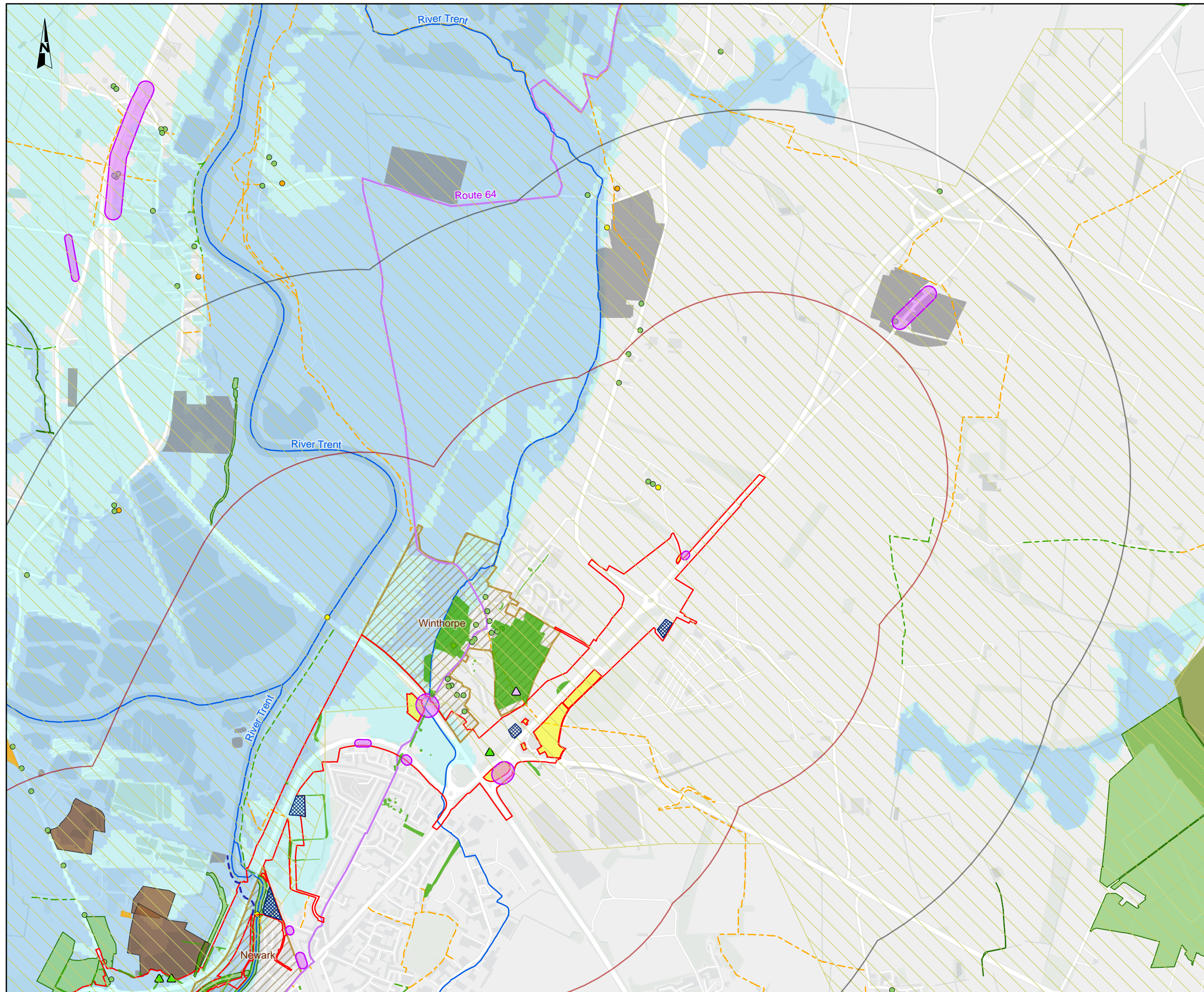

**NOTES**  
 Source  
 © Natural England copyright. Contains Ordnance Survey data © Crown copyright and database right 2023. © Historic England 2023. Contains Ordnance Survey data © Crown copyright and database right 2023. © Environment Agency copyright and/or database right. © Crown copyright and database rights 2023. © Nottinghamshire County Council. Construction data designed by Mott MacDonald, 2023.  
 Service Layer Credits  
 Contains OS data © Crown Copyright and database right 2023  
 Contains data from OS Zoomstack

**KEY TO SYMBOLS**

|   |   |
|---|---|
| Order Limits                              | Main River  |
| Satellite Compound                        | Tree Preservation Order                             |
| Land not included within the Order Limits | Veteran Tree  |
| Order Limits 1km buffer                   | Notable Tree  |
| Order Limits 2km buffer                   | Noise Important Area                                |
| Grade I Listed Building                   | Historic Landfill Site                              |
| Grade II* Listed Building                 | Authorised Landfill Site                            |
| Grade II Listed Building                  | Local Wildlife Site                                 |
| Ancient and semi-natural woodland         | Mineral Safeguarding Area- Alluvial Sand and Gravel |
| Ancient replanted woodland                | National Cycle Network                              |
| Scheduled Monument                        | Permissive path                                     |
| Conservation Area                         | Public Right of Way-Footpath                        |
| Flood Zone 2                              | Public Right of Way - Bridleway                     |
| Flood Zone 3                              |   |

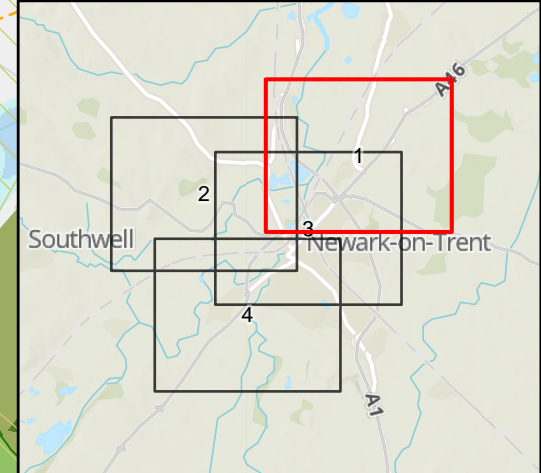

|      |            |                   |      |       |       |
|------|------------|-------------------|------|-------|-------|
| CO2  | 28/10/2024 | DCO EXAMINATION   | LJ   | SB    | HF    |
| REV. | DATE       | AMENDMENT DETAILS | ORIG | CHK'D | APP'D |

CLIENT  
 national highways

PURPOSE OF ISSUE  
 DCO EXAMINATION

DEVELOPMENT CONSENT ORDER NUMBER  
 TR010065

PROJECT TITLE  
 A46 NEWARK BYPASS

DRAWING TITLE  
 Figure 2.2  
 Environmental Constraints Plan  
 Sheet: 1 of 4

ORIGINAL SIZE A3 SCALE 1:20,000

|                            |                    |               |                             |
|----------------------------|--------------------|---------------|-----------------------------|
| DRAWING NUMBER<br>HE551478 | ORIGINATOR<br>SKAG | VOLUME<br>EGN | PROJECT REF NO.<br>HE551478 |
| LOCATION<br>CONWI_CONW     | TYPE<br>DR         | ROLE<br>LE    | REVISION<br>C02             |
|                            | NUMBER<br>00006    |               |                             |

© Skanska  
 This document is issued for the party which commissioned it and for specific purposes connected with the captioned project only. It should not be relied upon by any other party or used for any other purpose.  
 We accept no responsibility for the consequences of this document being relied upon by any other party, or being used for any other purpose, or containing any error or omission which is due to an error or omission in data supplied to us by other parties.

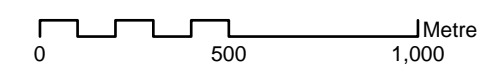

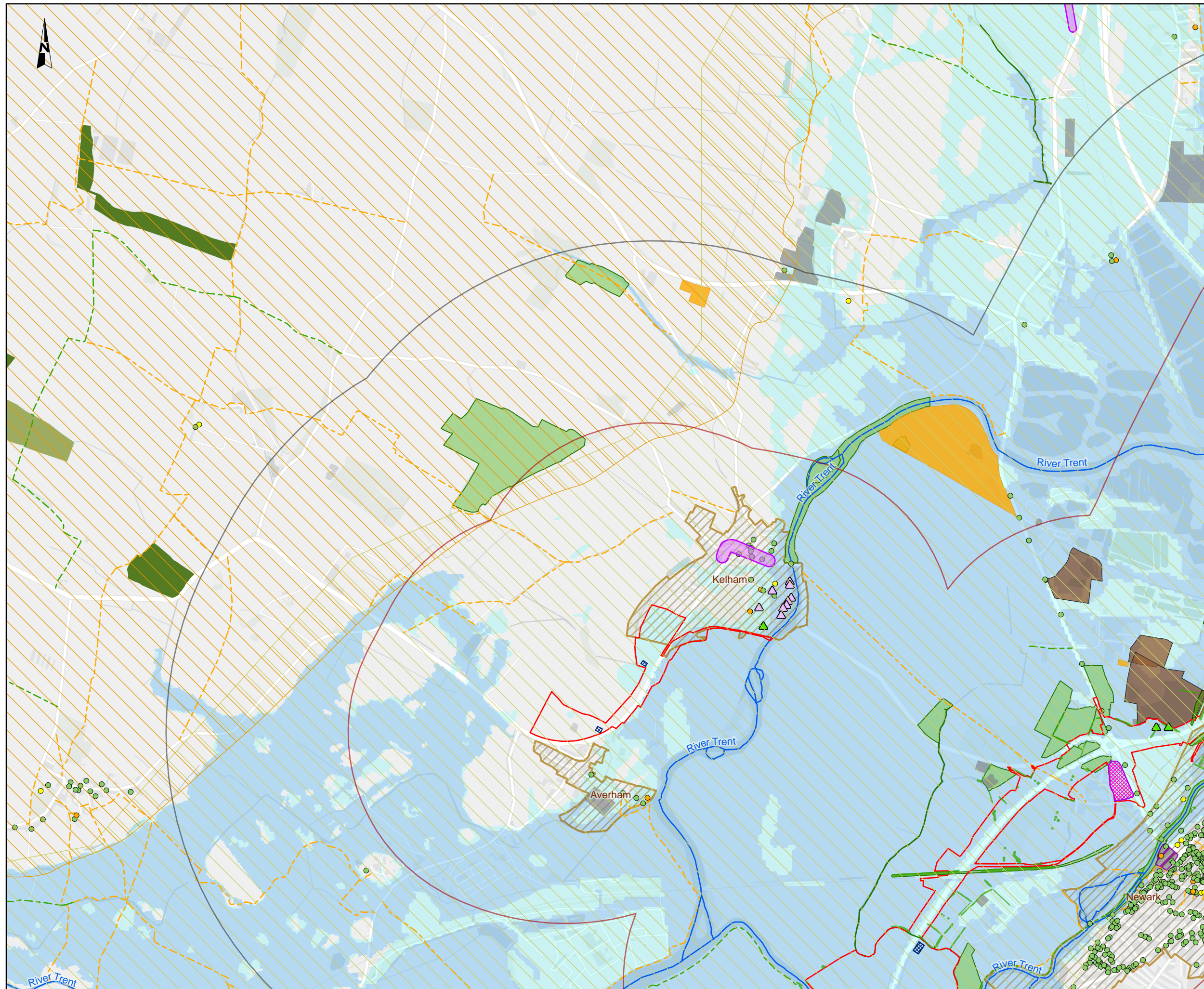

**NOTES**  
 Source  
 © Natural England copyright. Contains Ordnance Survey data © Crown copyright and database right 2023. © Historic England 2023. Contains Ordnance Survey data © Crown copyright and database right 2023. © Environment Agency copyright and/or database right. © Crown copyright and database rights 2023. © Nottinghamshire County Council. Construction data designed by Mott MacDonald, 2023.  
 Service Layer Credits  
 Contains OS data © Crown Copyright and database right 2023  
 Contains data from OS Zoomstack

**KEY TO SYMBOLS**

|                                   |  |
|-----------------------------------|--|
| Order Limits                      | Flood Zone 3   |
| Main compound                     | Main River   |
| Satellite Compound                | Tree Preservation Order                              |
| Order Limits 1km buffer           | Veteran Tree   |
| Order Limits 2km buffer           | Noise Important Area                                 |
| Grade I Listed Building           | Historic Landfill Site                               |
| Grade II* Listed Building         | Authorised Landfill Site                             |
| Grade II Listed Building          | Local Wildlife Site                                  |
| Ancient and semi-natural woodland | Mineral Safeguarding Area - Alluvial Sand and Gravel |
| Ancient replanted woodland        | Mineral Safeguarding Area - Clay                     |
| Scheduled Monument                | Public Right of Way - Footpath                       |
| Conservation Area                 | Public Right of Way - Bridleway                      |
| Registered Park and Garden        |  |
| Flood Zone 2                      |  |

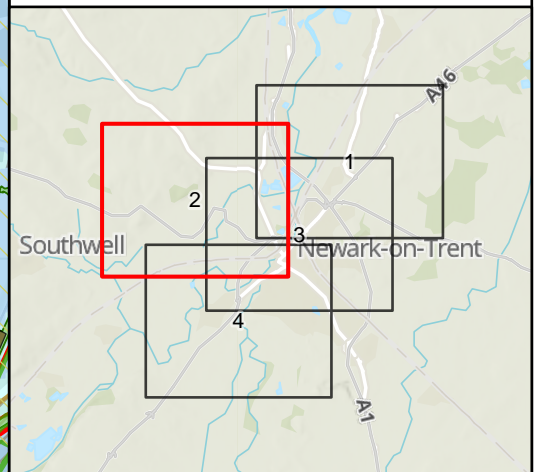

|      |            |                   |      |       |       |
|------|------------|-------------------|------|-------|-------|
| CO2  | 28/10/2024 | DCO EXAMINATION   | LJ   | SB    | HF    |
| REV. | DATE       | AMENDMENT DETAILS | ORIG | CHK'D | APP'D |

CLIENT  
 national highways

PURPOSE OF ISSUE  
 DCO EXAMINATION

DEVELOPMENT CONSENT ORDER NUMBER  
 TR010065

PROJECT TITLE  
 A46 NEWARK BYPASS

DRAWING TITLE  
 Figure 2.2  
 Environmental Constraints Plan  
 Sheet: 2 of 4

ORIGINAL SIZE A3 SCALE 1:20,000

|                            |                    |               |                             |
|----------------------------|--------------------|---------------|-----------------------------|
| DRAWING NUMBER<br>HE551478 | ORIGINATOR<br>SKAG | VOLUME<br>EGN | PROJECT REF NO.<br>HE551478 |
| LOCATION<br>CONWI_CONW     | TYPE<br>DR         | ROLE<br>LE    | REVISION<br>C02             |
|                            | NUMBER<br>00007    |               |                             |

© Skanska  
 This document is issued for the party which commissioned it and for specific purposes connected with the captioned project only. It should not be relied upon by any other party or used for any other purpose.  
 We accept no responsibility for the consequences of this document being relied upon by any other party, or being used for any other purpose, or containing any error or omission which is due to an error or omission in data supplied to us by other parties.

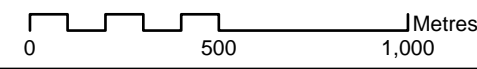

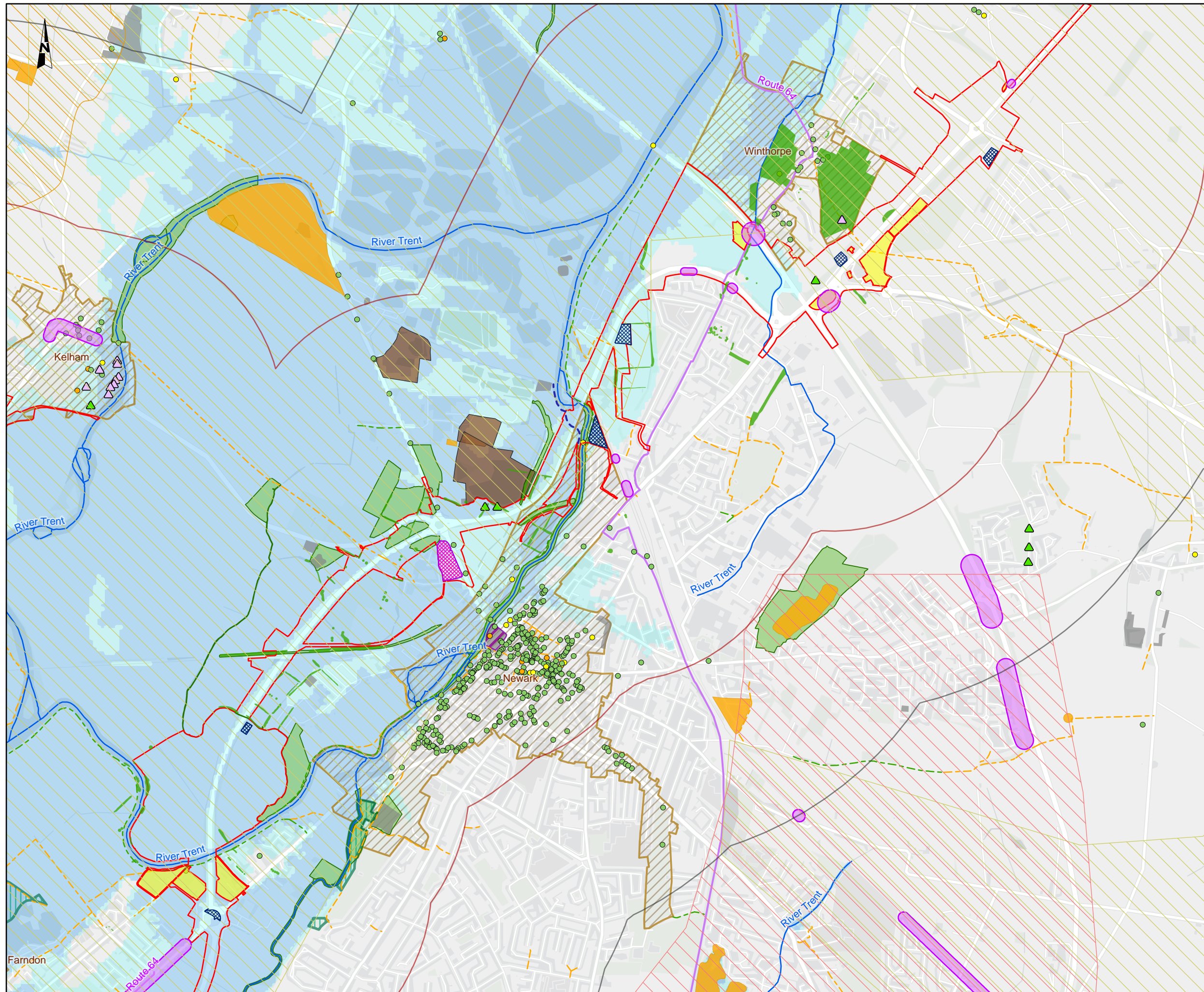

**NOTES**  
 Source  
 © Natural England copyright. Contains Ordnance Survey data © Crown copyright and database right 2023. © Historic England data © Crown copyright and database right 2023. © Environment Agency copyright and/or database right. © Crown copyright and database rights 2023. © Nottinghamshire County Council. Construction data designed by Mott MacDonald, 2023.  
 Service Layer Credits  
 Contains OS data © Crown Copyright and database right 2023  
 Contains data from OS Zoomstack

**KEY TO SYMBOLS**

|                   |   |                         |   |
|-------------------|---|-------------------------|---|
| [Red outline]     | Order Limits                              | [Green triangle]        | Veteran Tree  |
| [Pink fill]       | Main compound                             | [Purple triangle]       | Notable Tree  |
| [Blue fill]       | Satellite Compound                        | [Purple outline]        | Noise Important Area                                |
| [Yellow fill]     | Land not included within the Order Limits | [Orange fill]           | Historic Landfill Site                              |
| [Orange outline]  | Order Limits 1km buffer                   | [Brown fill]            | Authorized Landfill Site                            |
| [Grey outline]    | Order Limits 2km buffer                   | [Green fill]            | Local Wildlife Site                                 |
| [Yellow dot]      | Grade I Listed Building                   | [Green grid]            | Local Nature Reserve                                |
| [Green dot]       | Grade II* Listed Building                 | [Yellow diagonal lines] | Mineral Safeguarding Area- Alluvial Sand and Gravel |
| [Green dot]       | Grade II Listed Building                  | [Red diagonal lines]    | Mineral Safeguarding Area- Gypsum                   |
| [Grey fill]       | Scheduled Monument                        | [Orange diagonal lines] | Mineral Safeguarding Area- Clay                     |
| [Orange outline]  | Conservation Area                         | [Purple line]           | National Cycle Network                              |
| [Purple outline]  | Registered Park and Garden                | [Dashed blue line]      | Permissive path                                     |
| [Light blue fill] | Flood Zone 2                              | [Dashed orange line]    | Public Right of Way- Footpath                       |
| [Light blue fill] | Flood Zone 3                              | [Dashed green line]     | Public Right of Way - Bridleway                     |
| [Blue line]       | Main River                                |                         |   |
| [Green fill]      | Tree Preservation Order                   |                         |   |

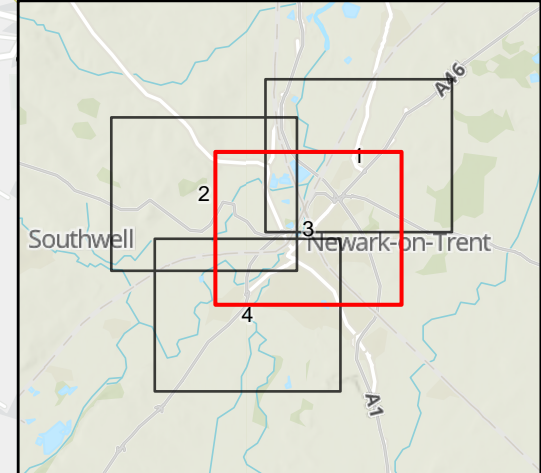

|      |            |                   |      |       |       |
|------|------------|-------------------|------|-------|-------|
| CO2  | 28/10/2024 | DCO EXAMINATION   | LJ   | SB    | HF    |
| REV. | DATE       | AMENDMENT DETAILS | ORIG | CHK'D | APP'D |

CLIENT  
 national highways

PURPOSE OF ISSUE  
 DCO EXAMINATION

DEVELOPMENT CONSENT ORDER NUMBER  
 TR010065

PROJECT TITLE  
 A46 NEWARK BYPASS

DRAWING TITLE  
 Figure 2.2  
 Environmental Constraints Plan  
 Sheet: 3 of 4

ORIGINAL SIZE A3 SCALE 1:20,000 PROJECT REF NO. HE551478

|                            |                    |                 |                             |
|----------------------------|--------------------|-----------------|-----------------------------|
| DRAWING NUMBER<br>HE551478 | ORIGINATOR<br>SKAG | VOLUME<br>EGN   | PROJECT REF NO.<br>HE551478 |
| LOCATION<br>CONWI_CONW     | TYPE<br>DR         | ROLE<br>LE      | REVISION<br>C02             |
|                            |                    | NUMBER<br>00008 |                             |

© Skanska  
 This document is issued for the party which commissioned it and for specific purposes connected with the captioned project only. It should not be relied upon by any other party or used for any other purpose.  
 We accept no responsibility for the consequences of this document being relied upon by any other party, or being used for any other purpose, or containing any error or omission which is due to an error or omission in data supplied to us by other parties.

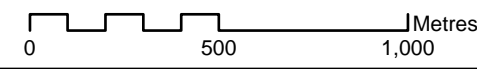

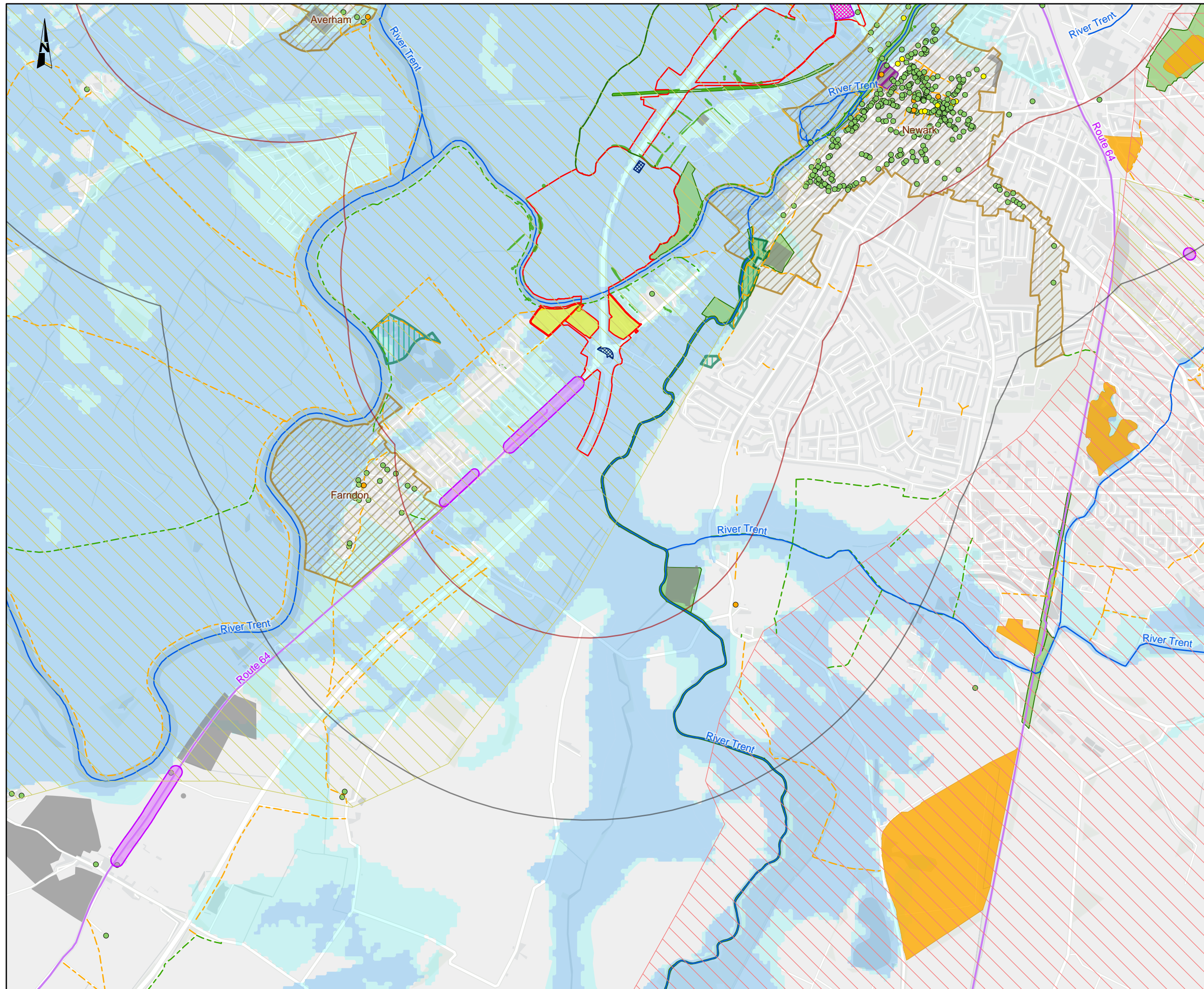

**NOTES**  
 Source  
 © Natural England copyright. Contains Ordnance Survey data. © Crown copyright and database right 2023. © Historic England 2023. Contains Ordnance Survey data. © Crown copyright and database right 2023. © Environment Agency copyright and/or database right. © Crown copyright and database rights 2023. © Nottinghamshire County Council. Construction data designed by Mott MacDonald, 2023.  
 Service Layer Credits  
 Contains OS data © Crown Copyright and database right 2023  
 Contains data from OS Zoomstack

**KEY TO SYMBOLS**

|   |   |
|---|---|
| Order Limits                              | Main River  |
| Main compound                             | Tree Preservation Order                             |
| Satellite Compound                        | Noise Important Area                                |
| Land not included within the Order Limits | Historic Landfill Site                              |
| Order Limits 1km buffer                   | Local Wildlife Site                                 |
| Order Limits 2km buffer                   | Local Nature Reserve                                |
| Grade I Listed Building                   | Mineral Safeguarding Area- Alluvial Sand and Gravel |
| Grade II* Listed Building                 | Mineral Safeguarding Area- Gypsum                   |
| Grade II Listed Building                  | National Cycle Network                              |
| Scheduled Monument                        | Public Right of Way- Footpath                       |
| Conservation Area                         | Public Right of Way - Bridleway                     |
| Registered Park and Garden                |   |
| Flood Zone 2                              |   |
| Flood Zone 3                              |   |

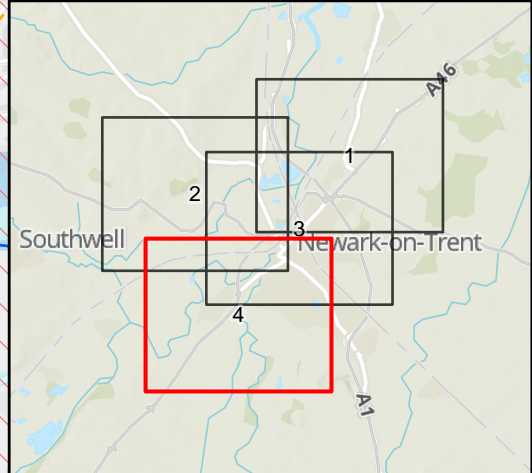

|      |            |                   |      |       |       |
|------|------------|-------------------|------|-------|-------|
| CO2  | 28/10/2024 | DCO EXAMINATION   | LJ   | SB    | HF    |
| REV. | DATE       | AMENDMENT DETAILS | ORIG | CHK'D | APP'D |

CLIENT

PURPOSE OF ISSUE  
 DCO EXAMINATION

DEVELOPMENT CONSENT ORDER NUMBER  
 TR010065

PROJECT TITLE  
 A46 NEWARK BYPASS

DRAWING TITLE  
 Figure 2.2  
 Environmental Constraints Plan  
 Sheet: 4 of 4

ORIGINAL SIZE  
 A3

SCALE  
 1:20,000

|                            |                    |               |                             |
|----------------------------|--------------------|---------------|-----------------------------|
| DRAWING NUMBER<br>HE551478 | ORIGINATOR<br>SKAG | VOLUME<br>EGN | PROJECT REF NO.<br>HE551478 |
| LOCATION<br>CONWI_CONW     | TYPE<br>DR         | ROLE<br>LE    | REVISION<br>C02             |
|                            | NUMBER<br>00009    |               |                             |

© Skanska  
 This document is issued for the party which commissioned it and for specific purposes connected with the captioned project only. It should not be relied upon by any other party or used for any other purpose.  
 We accept no responsibility for the consequences of this document being relied upon by any other party, or being used for any other purpose, or containing any error or omission which is due to an error or omission in data supplied to us by other parties.

